

Patient report

Bio-Rad DATE: 10/22/2019
D-10 TIME: 09:26 AM
S/N: #DJ4I016123 Software version: 4.30-2
Sample ID: 10494583
Injection date 10/22/2019 09:15 AM
Injection #: 5 Method: HbA1c
Rack #: --- Rack position: 5

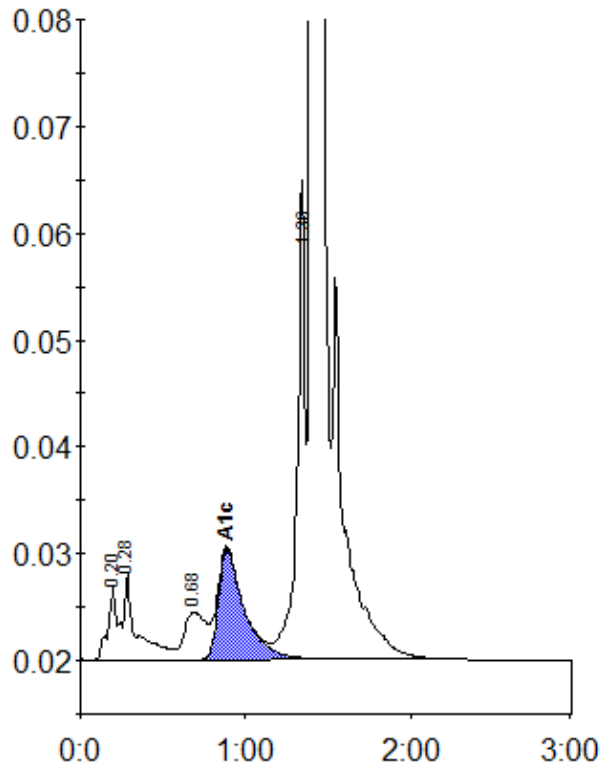

Peak table - ID: 10494583

Peak	R.time	Height	Area	Area %
A1a	0.20	6829	22993	0.8
A1b	0.28	8133	47921	1.7
LA1c/CHb-1	0.68	4455	40252	1.4
A1c	0.89	10305	113264	5.6
P3	1.36	42405	153932	5.4
A0	1.40	817818	2457865	86.7
Total Area:	2836226			

Concentration:	%
A1c	5.6